## LEGEND

- Telephone Socket
- Ether Net Socket
- TV Aerial Socket
- Fire Alarm Break Glass
- Fire Alarm Sounder
- Fire Extinguisher
- Smoke Detector
- Illuminated Fire Exit Sign
- Single Supply Socket
- Double Supply Socket
- Single Gang Light Switch
- Pullchord Switch
- Radiator
- Key symbol For Direction Of Sloping Ceilings
- Key Symbol – Up Direction Of Steps, Floors etc
- 1.88 Key Symbol For Floor TO Ceiling Heights
- Walls & Solid Detail
- Change In Floor Construction etc
- "Hidden Detail" Under Stairs etc
- "Overhead" Beams, Roof Lights etc
- +FFL 1.00 Finished floor level value
- SILL 1.00 HEAD 2.00 Height of window sill and window head from FL

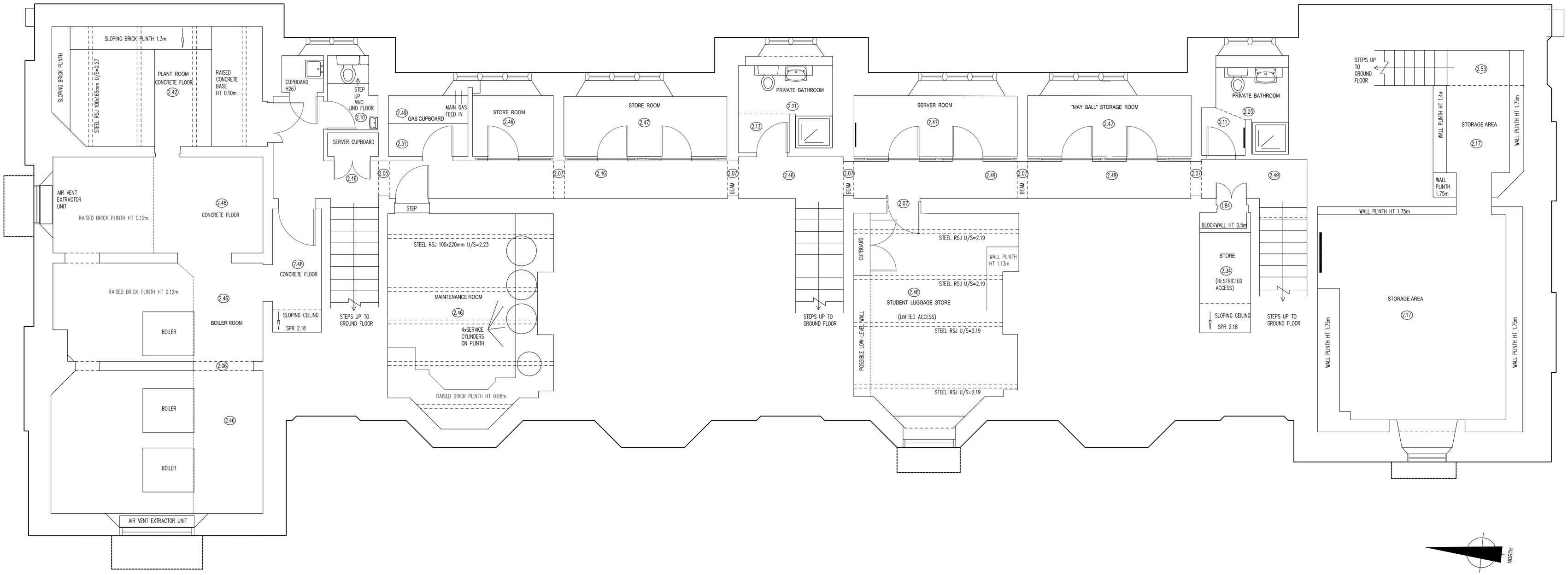


NOTE: ORIGINAL PLANS SURVEYED BY HURST SURVEYS IN OCTOBER 2009

## AMENDMENTS

| REVISION | DATE | REMARKS |
|---|---|---|
| A | 02/12/2019 | PLANS SIMPLIFIED |
| | | |
| | | |
| | | |
| | | |

0.0m 0.5m 1.0m 1.5m 2.0m 2.5m 5.0m

1:50


C J SURVEYS LTD
LAND | BUILDING | ENGINEERING
PROFESSIONAL MEASURED SURVEYS
Tel: 01638 581031 Mobile: 07845 775645
Web: www.cjsurveys.co.uk E.mail: mail@cjsurveys.co.uk


CLIENT QUEENS COLLEGE

| DATE | DRAWN | SHEET SIZE | SCALE |
|---|---|---|---|
| JULY 2019 | CJ | A1 | 1:50 |

PROJECT BASEMENT FLOOR PLAN - "POST RENOVATION"
DOKETT BUILDING, QUEENS COLLEGE, CAMBRIDGE

DRAWING NO. 05919/FP0 REV.A